SALISBURY STATE COLLEGE

FOOTBALL '74

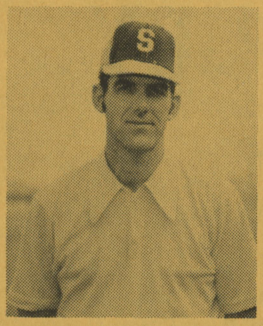

Dick Yobst
Head Coach

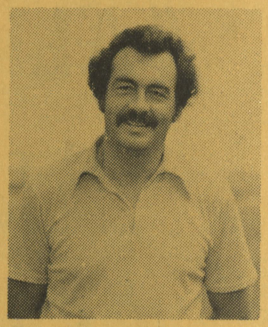

M. P. Minton
Defensive Line

Chet Hanulak
Offensive Backfield

Mike McGlinchey
Defensive Coordinator

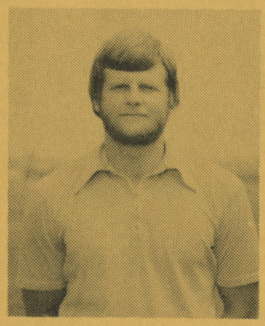

Mickey Kwiatkowski
Offensive Line

John Watson
Student Assistant

HEAD TRAINER: Hunter Smith

STUDENT TRAINERS: Steve Pesature
Bill Hoff
Mike Eusebio
Rick Reynolds
Jim Lloyd

Salisbury State College

Founded in 1925, Salisbury State College is a coeducational, fully accredited four-year liberal arts college located in the heart of Maryland's historic Eastern Shore.

The college offers 28 undergraduate programs leading to the Bachelor of Arts and Bachelor of Science degrees and graduate programs leading to the Master of Education Degree and the Master of Arts Degree in History. Salisbury also offers the College Level Examination Program (CLEP) making possible credit for learning acquired outside the classroom; Advanced Placement to offer immediate sophomore standing to qualifiers who take exams; internships (work-study) in special areas; a Summer Educational Experience (SEE) Program for some students to be admitted who ordinarily would not qualify; and a number of credit and non-credit courses given at night for students as well as area residents.

Salisbury State also offers a wide variety of cultural and athletic activities. Concerts, lectures, plays and films are some of the cultural activities that visit the campus. The college offers 11 men's and seven women's varsity sports. A intramural program is also developing.

Salisbury is the fastest growing State College in the State of Maryland public system of higher education. It is governed by the Board of Trustees of the State Colleges and is supported by appropriations authorized by the State Legislature. The estimated undergraduate enrollment for 1974 is 2400 men and women.

LOCATION:	Salisbury, Maryland 21801
ENROLLMENT:	2400 (Co-Ed Full-time)
COLORS:	Maroon and Gold
NICKNAME:	Sea Gulls
CONFERENCE:	Mason-Dixon
STADIUM & CAPACITY:	Wicomico County (3000)
PRESIDENT:	Dr. Norman C. Crawford, Jr.
ATHLETIC DIRECTOR:	Deane Deshon (301-546-3261)
HEAD FOOTBALL COACH:	Dick Yobst (301-546-3261)
ASSISTANT COACHES:	Chet Hanulak
	Mickey Kwiatkowski
	Mike McGlinchey
	M. P. Minton
	John Watson
SPORTS INFORMATION:	Greg Islan (301-546-3261)

The Sea Gulls' Coaching Staff

Much of Salisbury's success in football in the two years the Sea Gulls have been playing is due to the coaching of Dick Yobst and his assistants M. P. Minton, Chet Hanulak, Mike McGlinchey and Mickey Kwiatkowski.

Not one of the coaches is limited just to football as each has another job at Salisbury State or in the town. Coach Yobst believes this to be an added strength to the football program at Salisbury. "The variety in backgrounds, personalities and jobs is added strength in dealing with the players. All the players can find some coach to talk to."

HEAD COACH DICK YOBST

A native of Oxon Hill, Md., Dick Yobst graduated from Western Maryland College where he earned a B.S. degree in Physical Education in 1963. He was a four-year football letterman and was co-captain of the Western Maryland team his senior year. He also earned honors as a three year all-Mason-Dixon Conference End, and all-Middle Atlantic Conference Player. All-Maryland Small College Team and Methodist all-American in 1962. He was also a two-year letterman in football at Oxon Hill High and a co-captain of the team his senior year.

During the 1963-64 year, Dick was named Soccer and Gymnastics Coach at Taney Junior High School, Prince George's County. He also served as Assistant Football Coach and Junior Varsity Coach at Oxon Hill High. At the end of the year, Dick was awarded a Masters Degree from George Washington University.

Dick came to Salisbury in 1964 when he became Head Football Coach and Assistant Track Coach at James M. Bennett Senior High. He organized the Bayside Conference, was Chairman of the District V Football Committee and a member of the committee which wrote the curriculum guide of Family Life and Health Education.

He joined Salisbury State in 1969 when he was appointed Assistant Dean of Students. Before being named Head Football Coach in December 1971, Dick coached the track team. He also served as Director of Placement for four years.

ASSISTANT COACHES:

M. P. MINTON

M. P. Minton, a Salisbury native, was a 1962 graduate of the University of Maryland, majoring in History. He has also received his M.A. in Public School Administration from Maryland in 1966. The Sea Gulls' Defensive Line Coach also attended Syracuse University from 1957 to 1958 where he was a member of the undefeated Syracuse University freshmen team.

Well known locally, M. P. was Vice-Principal of Bennett Junior High for three years. He also served as Line Coach and Assistant Track Coach at Wicomico Senior High for five years while teaching History.

Since joining the Sea Gulls in 1970 as Associate Director of Admissions, M.P. has also helped start the golf program. He was appointed the first Golf Coach at Salisbury in 1971 and held that job for two seasons.

CHET HANULAK

Offensive Backfield Coach Chet Hanulak is a former professional football player with the Cleveland Browns and a star funning back for the University of Maryland. Chet was a 1953 all-American. He was a member of the Terrapins victorious 1951 Sugar Bowl team as well as the 1953 squad that lost to Oklahoma, 7-0 in the Orange Bowl.

Drafted by the Cleveland Browns in 1954, Chet was selected "Professional Rookie of the Year" in the NFL after a great frist year. He scored one touchdown in the Browns victorious 57-14, NFL Championship game over the Detroit Lions. His best game was a three touchdown effort against the Pittsburgh Steelers.

Chet is the manager and owner of the Super-Clean Car Center on South Salisbury Boulevard.

MIKE McGLINCHEY

A native of the State of Washington who grew up in Newark, Del., Mike McGlinchey received his B.A. in Physical Education from the University of Delaware in 1967. While at Delaware, Mike was awarded six varsity letters including three in wrestling and one each in football, soccer and baseball. In his senior year, he received the Outstanding Senior Athletic Award and the W.S. Red Tawes Award, presented to the most outstanding wrestler.

Mike also received his M.A. in Education-Administration from Delaware.

Mike was a three-letter man in football, wrestling and baseball at Newark High and as a Junior he won the State 103-pound championship in wrestling. Following his college career, he served in the Army, winning both the Fifth Army 191-pound wrestling championship while at Ft. Leonard Wood, Missouri, and the U.S. Army European Command 191-pound Championship at Baumholder, Germany.

Besides serving as the Defensive Coordinator for football, Mike is also head Wrestling Coach and Assistant Baseball Coach.

MICKEY KWIATKOWSKI

Mickey Kwiatkowski rounds out the coaching staff. Mickey, a native of Clifton Heights, Pa., received his B.A. from the University of Delaware in 1970. He was a two-year letterman on Delaware's MAC Championship team and Lambert Cup winning squads. He participated in two Boardwalk Bowl games and was voted all-MAC as a guard his senior year.

During the next year, Mickey was Line Coach for the Delaware freshmen football team and the varsity during the spring drills. He earned his Masters of Education Degree from Delaware in 1971. Before joining Salisbury State in 1973, Mickey spent two years in the Army as Chief Instructor Training Branch of Instructor Methods Division of the Army Security Agency Training Center and School at Ft. Devons, Mass.

Mickey serves as the Offensive Line Coach. He is also the Assistant Director of Housing.

1974 Roster of Players

NAME	POSITION	CLASS	HEIGHT	WEIGHT	HOMETOWN
Balas, John	DT	Fr.	6'2"	230	Bryans Road, Md.
Beckett, Alan	DB	So.	5'11"	170	Kensington, Md.
Bennett, Rick	OT	So.	6'	190	Tyaskin, Md.
Bill, Gary	DB	Fr.	6'	160	Newport News, Va.
Boothe, Al	DE	Fr.	6'3"	240	Forestville, Md.
Boucher, Bart	OT	So.	6'4"	215	Alexandria, Va.
Bounds, John	DE	Fr.	6'5"	200	Springfield, Va.
Brown, Tony	WB, SE	Fr.	6'	170	Hollywood, Md.
Brown, Warren	RB, LB	Fr.	5'11"	200	Baltimore, Md.
Burks, Leon	RB	Jr.	5'9"	185	Salisbury, Md.
Burns, Chuck	QB	Fr.	6'	170	Newark, Del.
Capobianco, John	DB	So.	5'7"	145	Ellendale, Del.
Carpenter, David	QB	Fr.	6'1"	185	Chincoteague, Va.
Caton, Bob	C	Jr.	6'	230	Lanham, Md.
Colein, Marty	G	So.	5'10"	190	Hyattsville, Md.
Cooper, David	QB	Jr.	6'	177	Greensboro, Md.
Cox, Ben	HB	Fr.	5'11"	185	Eden, Md.
Crockett, Neville	DT	Jr.	5'10"	230	Laurel, Del.
Dallam, Ronny	LB	Sr.	5'8"	190	Hillcrest Heights, Md.
DiFederico, Ed	DE	Jr.	6'	230	Ft. Meade, Md.
Ditchfield, John	SE	Jr.	5'7"	165	Newark, Del
Doss, Gary	OG	Fr.	6'	210	Suitland, Md.
Eddy, Jeff	RB	Fr.	5'8"	170	Timonium, Md.
Elliott, Charles	RB, DB	Fr.	5'11"	165	Baltimore, Md.
Fennemore, Jim	G	Jr.	5'10"	185	Dover, Del.
Fields, John	RB	Jr.	5'10"	185	Eden, Md.
Furr, Tony	WB	So.	5'6"	170	Newburg, Md.
Gebhart, Joe	QB	Jr.	5'10"	170	Hockessin, Del.
Gills, Douglas	LB	Fr.	5'9"	200	Edgewater, Md.
Golacinski, Don	OT	Jr.	6'4"	215	Silver Spring, Md.
Green, Mark	LB	Fr.	5'11"	185	Silver Spring, Md.
Greer, Bill	LB	Sr.	6'1"	225	Great Mills, Md.
Grudis, Mark	C	Fr.	5'11"	185	Salisbury, Md.
Guice, Tom	C	Fr.	6'1"	200	Baltimore, Md.
Guidice, Jim	LB	Jr.	5'10"	200	Wilmington, Del.
Gull, Bob	G	Fr.	6'	205	Glen Burnie, Md.
Gustin, Paul	LB	So.	5'8"	180	Oxon Hill, Md.
Hampton, Tom	C	Jr.	5'11"	185	N. Forestville, Md.
Hanley, Matthew	OT	Fr.	6'1"	220	Charlotte Hall, Md.
Hanulak, Mike	Mgr.	El.	5'2"	80	Salisbury, Md.
Harvey, Elmoses	HB, DB	Fr.	5'10"	180	Pocomoke City, Md.
Hayes, Brian	DT	Jr.	6'1"	200	Elicott City, Md.
Hill, Andy	OT	Jr.	6'2"	250	Camp Springs, Md.
Jackson, Bill	OT	Fr.	6'2"	220	Baltimore, Md.
Jacobs, Jerry	HB, DB	Fr.	5'8"	150	Dover, Del.
Jones, Bobby	C	Fr.	6'	205	Forestville, Md.
Keen, Vic	DE	Fr.	5'11"	180	Salisbury, Md.
Kelley, Harvey	DB	Jr.	5'10"	160	Salisbury, Md.
King, Tim	DB	So.	5'11"	185	Baltimore, Md.
Kriner, Michael	LB	Fr.	6'	215	Camp Springs, Md.
Leedy, Charles	DT	Fr.	6'	245	Timonium, Md.
Lockamy, Reggie	WB	Fr.	5'7"	147	Wilmington, Del.
Luftman, Mike	LB	Fr.	6'1"	189	Greenbelt, Md.
Male, Clyde	LB	So.	6'	150	Oxon Hill, Md.
Mandley, Richard	G	So.	5'11"	214	Kensington, Md.
Minasian, Brian	DE	So.	6'2"	228	New Carrollton, Md.
Mohler, Joe	TE	So.	5'11"	180	College Park, Md.
Monthley, Tom	DE	So.	6'2"	190	Littlestown, Pa.
Moore, Tom	WB	So.	5'9"	170	Temple Hills, Md.
Morgan, Tim	C	Fr.	6'	205	Elkton, Md.
Moyle, Bob	QB	Fr.	6'1"	165	Silver Spring, Md.
Myers, Humphrey	DB	Jr.	5'9"	170	Lusby, Md.
Noyes, Brian	LB	Fr.	5'9"	175	Newark, Del
O'Neal, Keith	OT	So.	6'3"	205	Laurel, Del.
Penick, Luther	DT	Jr.	6'4"	235	Baltimore, Md.
Reid, Randy	DT	So.	6'3"	214	Carlisle Barracks, Pa.
Richards, Bob	DT	So.	5'10"	190	Alexandria, Va.
Riley, Calvin	DT, OT	So.	6'3"	270	Cambridge, Md.
Ring, Dan	LB	So.	6'	190	Lanham, Md.
Rogers, David	DT	Fr.	6'	210	Lutherville, Md.
Rose, David	QB	Jr.	5'11"	180	Wilmington, Del.
Saunders, Brian	DB	Jr.	6'1"	185	Wilmington, Del.
Scarborough, Mike	SE	So.	5'10"	170	Oxon Hill, Md.
Schmidt, Vernon	QB	Fr.	5'11"	175	Glen Burnie, Md.
Shade, Levi	RB	So.	5'9"	175	Mechanicsville, Md.
Shahan, Mike	DE	So.	6'	190	Frederica, Del
Shaheen, Jeff	DE	Fr.	6'4"	210	Salisbury, Md.
Shotzberger, Jim	OT	Fr.	5'11"	185	Winterthur, Del.
Shumaker, Frank	LB	So.	6'1"	190	Camp Springs, Md.
Simpson, Joe	DB	Fr.	5'8"	160	Rockville, Md.
Smith, John	DB	Fr.	6'3"	190	Great Mill, Md.
St. Ledger, Gerard	OG	Fr.	5'8"	185	District Heights, Md.
Storer, Bob	Mgr.	Fr.	5'6"	135	Rockville, Md.
Sullivan, John	QB	So.	6'½"	175	Salisbury, Md.
Tabb, Steve	QB	Fr.	5'10"	170	Potomac, Md.
Temple, David	DB	So.	5'9"	175	Odenton, Md.
Tillman, Jim	DE	So.	6'7"	223	Milford, Del.
Toth, Mike	LB	Fr.	6'2"	185	Baltimore, Md.
Trojan, Charles	LB	Fr.	6'1"	185	Forest Heights, Md.
Walker, Emmett	SE	Fr.	5'11"	150	Columbia, Md.
Walker, Joseph	Mgr.	Fr.	6'	162	Temple Hills, Md.
Walter, Michael	DB	So.	5'9"	180	Fairfax, Va.
Watson, Jim	RB	So.	5'9"	183	Wilmington, Del.
West, Jerry	SE	So.	5'10"	160	Philadelphia, Pa.
White, George	RB	Fr.	5'8"	165	Still Pond, Md.
Young, Jack	K	Jr.	6'	200	Camp Springs Md.

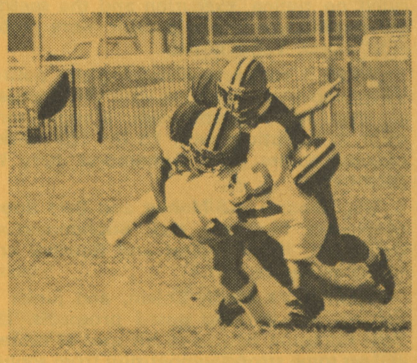

1974 Prospectus

When Salisbury State College football coach Dick Yobst talks about the Sea Gulls' team for the coming year, he has one "problem" which many coaches wish they had. That "problem" is an abundance of top personnel to fill the spots on his squad.

Salisbury State enters its first year of Mason-Dixon Conference athletics and only its third year of football. Since football's inception at Salisbury, the squads of coach Yobst and his assistants M.P. Minton, Chet Hanulak, Mike McGlinchey and Mickey Kwiatkowski have posted 4-2 and 7-2 records.

A year ago, in its first varsity season, the Sea Gulls surprised many of their opponents as the well-rounded team won the final seven games of the season after falling to their first two opponents.

Not only were there seven consecutive victories, but the Gulls finished as the leading rushing team in the National Association of Intercollegiate Athletics (NAIA) with an average of 342 yards per game. (The average was for eight games as the West Point Prep School game was not against a 4 year college team.)

The responsibility for most of the 2405 yards in the eight games goes to a quartet of running backs who return this season, giving Salisbury as good a backfield as can be found in the East. Leading the runners at the end of the season was Levi Shade. Shade, a sophomore this year, carried 111 times for a net 869 yards and a 7.8 average in the nine games. He also scored eight touchdowns.

A pair of juniors, Leon Burks and John Fields finished second and fourth in the rushing category with sophomore Jim Watson claiming the third slot. Burks finished with a 727 yards for a 6.1 average. Watson had 628 net yards for a 6.6 average and Fields had 444 yards for a 5.4 yard per carry average.

Watson led the team in punt and kickoff returns and his nine touchdowns for 54 points was just two points behind the team leader. Watson returned 11 kickoffs for 576 yards and two touchdowns. His 52.3 yards per return was the best among all football players in the nation. His two touchdowns came on 94 and 85 yard scampers. He also returned 22 punts for 228 yards and a 10.3 average. He had one 58 yard TD on a punt return.

A team needs more than backs to win, and the one slot that is wide open on the team is that of quarterback. Juniors David Cooper and David Rose and sophomore John Sullivan will vie with six incoming freshmen for the job of running the multiple offense.

Running largely out of the Wing T, the Sea Gulls threw on only 16 per cent of their plays a year ago. This year, the coach will be looking for strengthened passing to ease the pressure on the running game. "Our offensive system is predicated on timing, execution and the speed. If we can improve our passing, we should present more problems for our opponents" coach Yobst noted.

When it comes to discussing any position the coach admits that competition is strong with the experienced players holding an edge. Mike Scarborough, a sophomore split end, led the team in receptions with 15 for 137 yards last year. His competioion comes from sophomores Jerry West and junior John Ditchfield.

Sophomores Joe Mohler and Bart Boucher are the top two contenders for tight end. Sophomores Rick Bennett, Don Golacinski, Keith O'Neal and Boucher are in the running for a spot as tackle.

Sophomore Marth Colein, and junior Jim Fennemore and Bennett are the top guard prospects. Last year's co-captain Tom Hampton returns to his spot at center. A junior, Hampton will get some strong competition from sophomore Chuck George.

Junior Jack Young will handle the place kicking for the Sea Gulls. He also did some punting a year ago, but the coaches are looking for a new man to handle that chore.

The Gulls will go with what the coaches call a 40 defense — a four man line and three linebackers.

Sophomores Mike Shahan, Jim Tillman and Tom Mouthly are the top candidates for the defensive end position. Juniors Luther Penick, Neville Crockett and Brian Hayes will be battleing sophomores Bob Richards, Calvin Riley and transfer Grason Winstead for the defensive tackle slots.

A key missing from the defense this year is co-captain John Watson. Watson played strong side linebacker and was second on the team in interceptions with three and the leading scorer, with 56 points. He returned all three interceptions for touchdowns. A host of players are vying for the three linebackers spots. They include seniors Ronny Dallam and Bill Greer, junior Jim Guidice and sophomores Frank Shumaker, Paul Gustin, Court Allen and Clyde Male.

The defense intercepted 21 passes a year ago and two of the four defensive backs who started return. Juniors Humphrey Myers and Brian Saunders are likely to hold their positions as cornerback and safety respectively. David Temple, a sophomore, is the best prospect for the remaining safety slot. Sophomore Everett Brown and junior Harvey Kelley are the top candidates for the cornerback position.

Coach Yobst is optomistic about the coming year when he notes the good depth already at the college and the fine crop of incoming freshmen. "We have the best freshmen group ever. They're bigger and stronger than our last two freshmen classes. We only hope they're as quick." The coach added: "Some of the freshmen will be competitive after the first few games of the season."

The outlook for football at Salisbury is excellent.

1973 Team Statistics

	Salisbury	Opp.
First Downs	132	102
Rushing	109	56
Passing	18	35
Penalties	5	11
Total Offense	3552	2060
Total Plays	606	552
Avg. Offense Per Game	394.6	228.9
Yards Gained Rushing	3207	1331
Yards Lost Rushing	88	182
Net Yards Rushing	3119	1149
Rushing Attempts	511	363
Avg. Rushing Per Game	346.6	127.7
Avg. Yards Per Rush	6.1	3.0
Net Yards Passing	433	911
Passes Attempted	95	189
Passes Completed	35	64
Avg. Passing Per Game	48.1	101.2
Passes Had Intercepted	7	21
Fumbles/Fumbles Lost	26/17	25/17
Penalties/Yards Penalized	74/810	51/493
Punts/Agv. Yardage	45/35.8	64/30.6
Punt Returns/Avg. Yardage	27/9.0	7/5.1
Kickoff Returns/Avg. Yardage	20/34.7	40/15.0
Total Points	292	119

Statistics (continued)

1973 INDIVIDUAL STATISTICS (Returning Players)

Player	Carries	Gain	Loss	Net	Avg.	TDs
Levi Shade	111	888	19	869	7.8	8
Leon Burks	119	768	41	727	6.1	7
Jim Watson	94	637	9	628	6.6	9
John Fields	81	457	13	444	5.4	5
Tony Furr	10	118	—	118	11.8	2
Dave Cooper	3	21	—	21	7.0	—
John Sullivan	3	17	7	10	3.3	—
Court Allen	3	7	1	6	2.0	—
Dave Rose	6	1	7	-6	—	—

RECEIVING

Player	No.	Yards	Avg.	TDs
Mike Scarborough	15	137	9.1	1
Levi Shade	5	75	15.0	—
Jim Watson	3	54	18.0	—
Joe Mohler	3	54	15.0	1
Tony Furr	1	25	25.0	1
Leon Burks	1	16	16.0	—
John Fields	1	-2	—	—

PUNT RETURNS

Player	No.	Yards	Avg.	TDs
Jim Watson	22	228	10.3	1
Fran Gebhart	2	18	9.0	—
David Temple	1	5	5.0	1

KICKOFF RETURNS

Player	No.	Yards	Avg.	TDs
Jim Watson	11	576	52.3	2
Harvey Kelley	2	50	25.0	—
Everett Brown	2	20	10.0	—
Joe Mohler	1	6	6.0	—

SCORE BY QUARTERS

	1	2	3	4	TOTALS
Salisbury	93	61	64	74	292
Opponents	24	19	21	55	119

SCORING

Player	TDs	PAT (K)	PAT (R)	FG	Pts.
Jim Watson	9	———	———	—	54
Levi Shade	8	———	———	—	48
Leon Burks	7	———	———	—	42
John Fields	5	———	———	—	30
Tony Furr	2	———	———	—	12
Joe Mohler	1	———	———	—	6
Mike Scarborough	1	———	———	—	6
David Temple	1	———	———	—	6
Jack Young	—	2/2	———	—	2

1974 Schedule

Date	Opponent	Location	Time
Sept. 14	Trenton State	Home	1:30 P.M.
Sept. 21	Glassboro State (Youth Day)	Home	1:30 P.M.
Sept. 28	Bowie State (Parents & Band Day)	Home	1:30 P.M.
Oct. 5	Gallaudet	Washington, D.C.	1:00 P.M.
Oct. 12	Frostburg State	Frostburg, Md.	1:30 P.M.
Oct. 19	Georgetown	Home	1:30 P.M.
Oct. 26	Towson State	Towson, Md.	2:00 P.M.
Nov. 2	Newberry	Newberry, S.C.	2:00 P.M.
Nov. 9	Madison (Homecoming)	Home	1:30 P.M.

(Home games played at Wicomico County Stadium)

1973 Record (7-2)

Opponent	Salisbury	Opponent
Glassboro State	14	28
Frostburg State	10	15
Bowie State	24	7
Gallaudet	52	12
Madison	42	7
West Point Prep	20	14
Georgetown	53	13
American	54	6
Towson State	23	15

Ticket Availability

Tickets for Salisbury State home games may be purchased by the season (reserve seating) or individually. Season tickets are $10 for the five home games and are available only through the Public Relations Office at SSC. Individual tickets may be purchased at the Wicomico Stadium the day of the game for $3. each.

The Sea Gull Club, a community organized and directed booster club for interested friends of the college, offers two reserve seats for each home game, three football luncheons in the fall, basketball buffets during the winter, parties, dances and other festivities, all for one $60 annual fee. Ticket applications are available at the Public Relations Office.

(Press tickets are available by contacting the Sports Information Director.)

Salisbury State College
Salisbury, Maryland 21801